

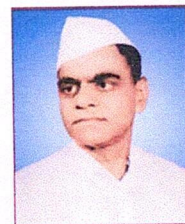

Janata Shikshan Sanstha's,

Kisan Veer Mahavidyalaya, Wai

Department of Botany



**PROGRESSION OF STUDENTS IN HIGHER
EDUCATION**

Year - 2023-24

Sr. No.	Name of Student	Name of Course	Name of College / University
1	Miss. Dhekane Rupali Harkesh	M. Sc.	Department of Botany Shivaji University, Kolhapur
2	Miss. Kachare Rasika Balkrushna	M. Sc.	Department of Botany Shivaji University, Kolhapur
3	Miss. Nevre Diksha Sudhir	M. Sc.	Department of Biotechnology, Chhatrapati Shivaji Maharaj University, Mumbai
4	Miss. Bhilare Trupti Rajendra	B. Ed.	College of Education Arvi, Tal – Haveli, Dist - Pune



SHIVAJI UNIVERSITY, KOLHAPUR

Smart Identity Card

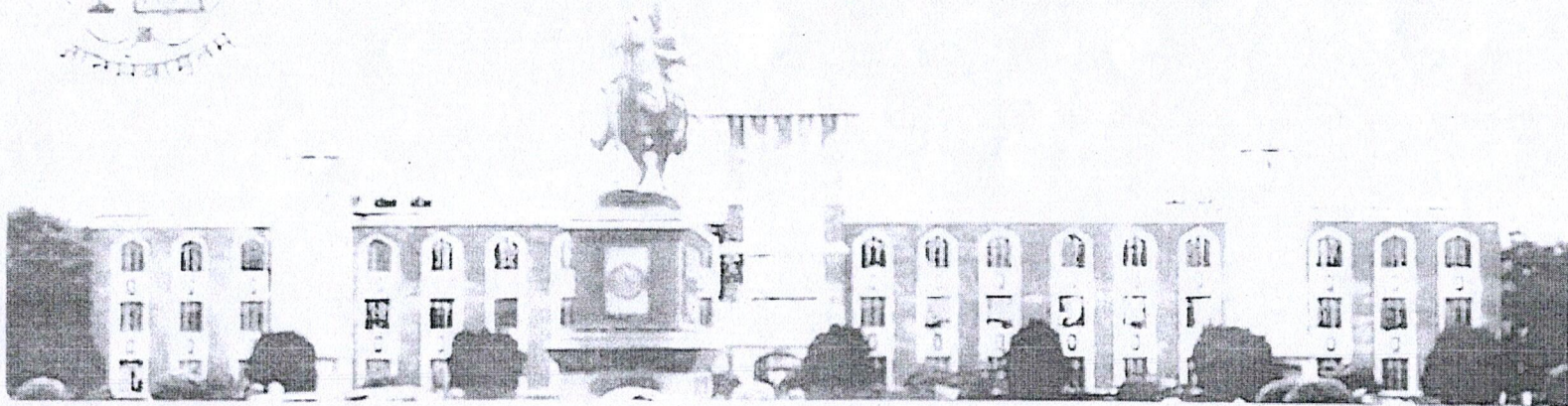

Student Name : DHEKANE RUPALI HARKESH

Course : M.Sc. Botany

Duration : 2 (Yrs)

Birth Date : 28/Aug/2002 B.G : O+ Organ Donor :

Phone No : 8766484932 Mother's Name : MANISHA

Address : AT LOHARE POST BOPARDI TAL WAI DIST SA...



SHIVAJI UNIVERSITY, KOLHAPUR

Department Name : Department of Botany
 Course Name : Master Of Science (NEP -2020)
 Receipt No. : 54960
 Received From : DHEKANE RUPALI HARKESH
 Mode of Instrument : UPI
 UTR. No. : AX1e39afa03728c4c42b0f5bcb9d91b05f

Receipt Date: 25-07-2023

Sr. No.	Particulars	Budget	Amount (Rs.)
1	Admission Fee	A.12.R.1	20
2	Registration Fee	A.12.R.1	100
3	Gymkhana Fee	A.41.R.2	150
4	Ashwamedh Fee	A.41.R.5	30
5	Library Fee	A.46.R.1	500
6	Laboratory Fee	A.12.R.1	500
7	Youth Festival	A.48.R.2	75
8	S.A.F.	A.1.R.12	25
9	Library Deposit	E.2.R.1	500
10	Lab. Deposit	E.2.R.2	50
11	Tuition Fee	A.12.R.1	0
12	Vikas Nidhi	A.1.R.22	150
13	F.N.D.	E.3.R.13.1	10
14	RECEIPT FOR STUDENT, PARENTS, TEACHER AND ADMINISTRATIVE STAFF WELFARE FUND	E.3.R.49	0
15	Internet Fee	A.56.R.4	300
16	Medical Fee	A.45.R.2	150
17	Placement Fee	A.1.R.37	0
18	Alumini Fees	E.6.R.12	50
19	E Facility Fee	E.4.R.11	50
20	Tutorial Fee	A.12.R.1	0
21	Fees for NSS Self Finance Unit	E.4.R.88	10
22	C.L.M.C.Fee	A.46.R.1	30
23	Eligibility Fee	A.1.R.33	50
24	YOUTH HOSTEL	E.4.R.110.1	50
25	Students Accident/Medical Help Fund fee	E.4.R.115	20
26	Sports Contribution Pro-Rata Contribution	A.41.R.1	25
27	Receipt for student, parents, teacher & admn. Staff welfare fund	E.3.R.49	50
28	Jubilee fund	A.2.R.27	25
	Magazine fee	A.48.R.9	100
	Identity card	A.1.R.41	50
	Cultural fee	A.48.R.8	100

Total (Rs.) : 3170

RUPEES THREE THOUSAND ONE HUNDRED SEVENTY ONLY

Receipt For :

Computer generated receipt , Signature not required.



SHIVAJI UNIVRESITY, KOLHAPUR

Department Name : Department of Botany
Course Name : Master Of Science (NEP -2020)
Receipt No. : 69392
Received From : KACHARE RASIKA BALKRUSHNA
Mode of Instrument : UPI
UTR. No. : AX1a2ac086934064b70ae6c0e2a3238a61d

Receipt Date: 14-08-2023

Sr. No.	Particulars	Budget	Amount (Rs.)
1	Eligibility Fee	A.1.R.33	50
2	Laboratory Fee	A.62.R.1	0
3	Gymkhana Fee	A.41.R.2	0
4	Vikas Nidhi	A.1.R.22	0
5	Admission Fee	A.62.R.1	0
6	Ashwamedh Fee	A.41.R.5	0
7	Lab. Deposit	E.2.R.2	50
8	S.A.F.	A.1.R.12	0
9	F.N.D.	E.3.R.13.1.1	10
10	Registration Fee	A.62.R.1	0
11	Tution Fee	A.62.R.1	0
12	Internet Fee	A.56.R.4	0
13	Medical Fee	A.45.R.2	150
14	Placement Fee	A.1.R.37	0
15	Tutorial Fee	A.62.R.1	0
16	Alumini Fees	E.6.R.62	50
17	Library Fee	A.46.R.1	0
18	E Facility Fee	E.4.R.11	50
19	Library Deposit	E.2.R.1	500
20	Fees for NSS Self Finance Unit	E.4.R.88	10
21	C.L.M.C.Fee	A.46.R.1	30
22	Sports Contribution Pro-Rata Contribution	A.41.R.1	0
23	Youth Festival	A.48.R.2	0
24	Receipt for student, parents, teacher & admn. Staff welfare fund	E.3.R.49	0
25	YOUTH HOSTEL	E.4.R.110.1	50
26	Students Accident/Medical Help Fund fee	E.4.R.115	20
27	Jubilee fund	A.2.R.27	25
28	Magezine fee	A.48.R.9	0
29	Identy card	A.1.R.41	0
30	Cultural fee	A.48.R.8	0
Total (Rs.) :			995

RUPEES NINE HUNDRED NINETY-FIVE ONLY

Receipt For :

Computer generated receipt , Signature not required.



SHIVAJI UNIVERSITY, KOLHAPUR

Smart Identity Card

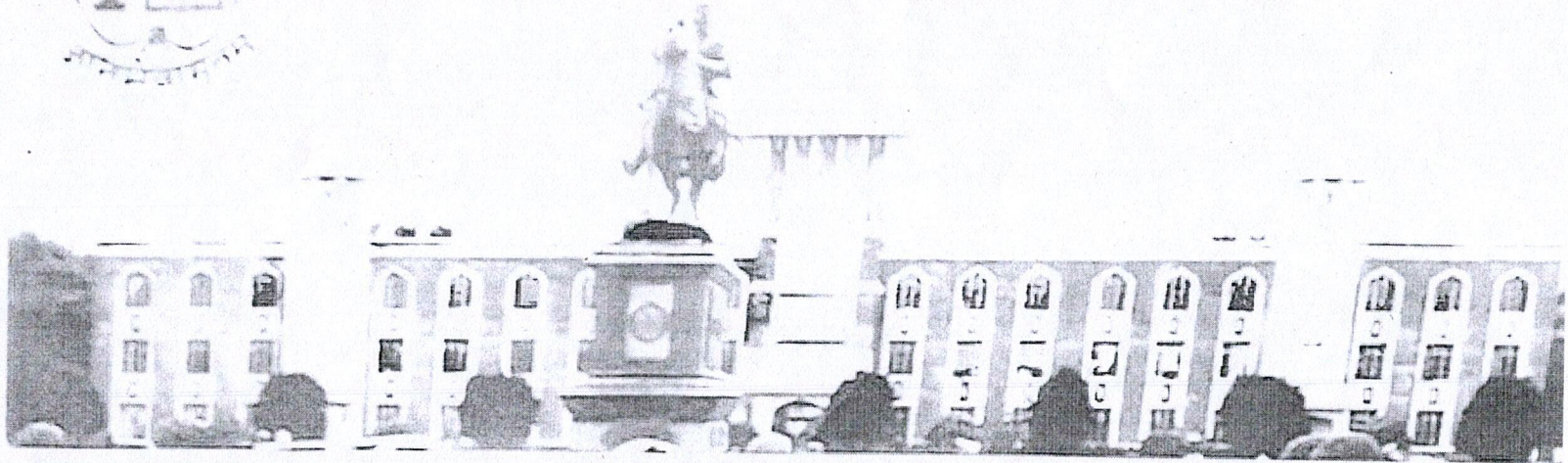

Student Name : KACHARE RASIKA BALKRUSHNA

Course : M.Sc. Botany

Duration : 2 (Yrs)

Birth Date : 08/Feb/2002

B.G : AB+ Organ Donor :

Phone No : 9322906363 Mother's Name : N&A

Address : At Post Bavdhan Tal Wai Dist Satara

Chhatrapati Shivaji Maharaj University
Old Mumbai - Pune Highway, Near Panvel Toll Plaza, Panvel, Navi Mumbai,
Maharashtra 410206
Electronic Receipt

Application Number **CSMU-2023/APLN/1234**

To: **Disha Sudhir Nevare**

Online Form submission successful

Amount Received **1125.96** for Application Form. **Application Form**

Date of Receipt:	02/08/2023
Amount	1125.96
Payment Type:	Online
Transaction Mode:	Online
Transaction ID:	pay_MLGrde8ioCaHI6

✓ **Note : Fee once deposited will not be refunded and is not transferable.**

This is system generated receipt and does not require a signature



Chhatrapati Shivaji Maharaj University

Panvel, Navi Mumbai

Established under Act No. XXXII (2018) of Govt. of Maharashtra &
Recognized by UGC

Student ID Card

SESSION : 2023 - 24



Name : NEVARE DISHASUDHIR

Adm./Enr.No. : 7404

Prog./Yr : M.Sc. Biotechnology- I

Blood Gr. : A +ve

Mobile : 7249398018

RP harme

Registrar

Addr:- 92 A/1, Old Mumbai-Pune Highway, Near
Shedung Toll Plaza, Panvel, Navi Mumbai,
Dist. Raigad, Maharashtra - 410206
Phone No. +91 8976111144/66
www.csmu.ac.in



SAVITRIBAI PHULE PUNE UNIVERSITY

(formerly University of Pune)
GANESHKHIND,PUNE 411007

Branch/Course: First Year BACHELOR OF EDUCATION (GENERAL)(REV.2015) Apr-2024

Seat No: 54455

Center: 1149

Perm Reg No(PRN): 1092303986

Student Name: BHILARE TRUPTI RAJENDRA

Mother Name: CHANDRALEKHA

College Name: 1149 COLLEGE OF EDUCATION,PUNE

Sem	SubCode	Subject Name	Crd	Grd	GP	Crd Pnt
1	* BED 101	CHILDHOOD & GROWING UP	4	A	8	32
	* BED 102	CONTEMPORARY INDIAN EDUCATION,GENDER & SOCIETY	4	B	6	24
	* BED 103	LEARNING & TEACHING	4	A	8	32
	* BED 104	ASSESSMENT & EVALUATION FOR LEARNING	4	A	8	32
	* BED 105	ADVANCED PEDAGOGY & APPLICATION OF ICT	4	A	8	32
	* BED 106	UNDERSTANDING DISCIPLINES & SCHOOL SUBJECTS	4	A+	9	36
	* BED 107	PEDAGOGY OF SCHOOL SUBJECTS	4	A	8	32
	* BED 108	TEACHING COMPETENCY I (MICRO TEACHING,INTEGRA.LESSONS & SIMULATION LESSONS)	2	O	10	20
	* BED 109	TEACH.COMPE.II(TECH.BASED TEACH.,TEAM TEACH.,LESSONS USING MODELS OF TEACHING)	2	A	8	16
	* BED 110	TEACHING COMPETENCY III (PRACTICE LESSONS,INTRODUCTION TO INTERNSHIP)	4	A	8	32
	* BED 111	A)CRITICAL UNDERSTAND.OF ICT-PRACT.B)CO CURRICULAR ACTIVI.& SOCIAL SERVICE)	2	A+	9	18
	* BED 112	HEALTH & YOGA	2	A+	9	18

First Year Total Credits Earned : 40/40

RESULT DATE: 24 July 2024

The results published online are for immediate information only. These cannot be treated as original statement of marks,Please verify the information from original statement of marks issued by the Savitribai Phule Pune University separately.

Ira Education Society's

College of Education

Arvi, Tal. Haveli, Dist. Pune

No. - 775

Bonafied Certificate

This is to Certify that Mr. / Miss

Trypti

Rajendra Bhilare

is / was

a bonafide student of this College. Studying 1st year B.Ed

class during the Year 2023 - 2024 His / Her conduct & progress

are / was satisfactory and to the best of my knowledge he / She

bears a good moral character.

Date of birth

04/11/1997

Date :

01/02/2024

Gaikwad AA

Principal

College of Education Arvi,
Tal. Haveli, Dist. Pune